

Issued under the Environmental Planning and Assessment Act 1979

Approved Application No DA 22/4975

Granted on the 3 June 2022

Signed Sandria Butler

Sheet No 2 of 9

B	amend Address	10.03.22
A	For approvals	18.01.22
no	amendment	date

prg architects

Paul R Gray Architect Pty Ltd ABN 37 112 557 963  
registered architect nsw 5883  
p. 02 6687 6930 mob. 0408876922  
a. 5b Mayo Court Lennox Head 2478  
e. info@prga.com.au  
w. www.prga.com.au

Alterations & new deck at  
Unit 2 Aspen Creek  
Lot 555 DP 1118421  
8b Chimneys Way Thredbo 2625

## SITE PLAN

scale **1:200 at A3**

job no **202154** dwg no **01**

Architects work is copyright in Whole and in part.  
Architects design drawings to be used only for the  
purpose of issue.

Do not scale the drawings. Refer any discrepancies  
to the Architect for clarification. The builder is to  
check and verify all dimensions prior to fabrication  
and / or erection.

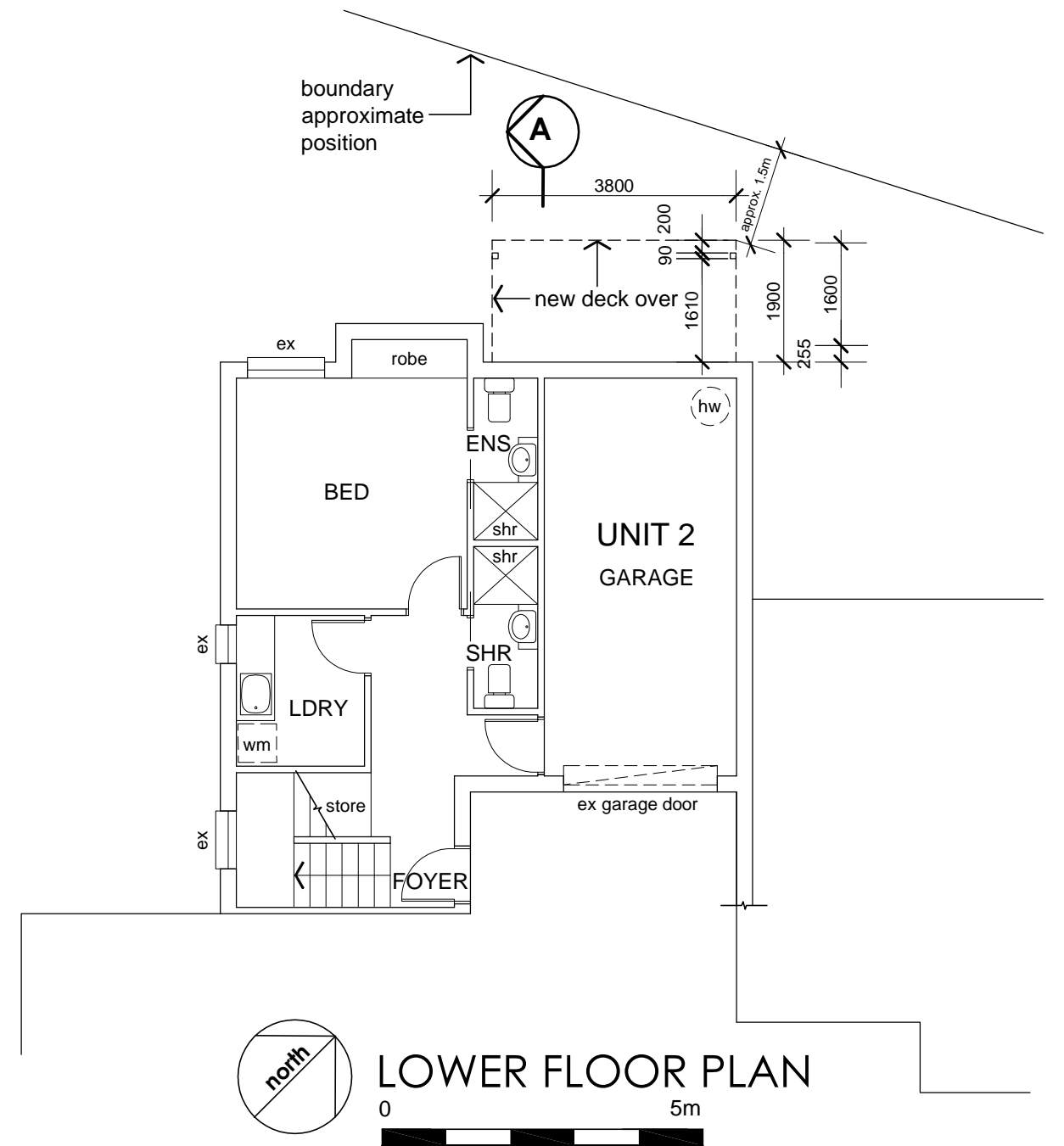
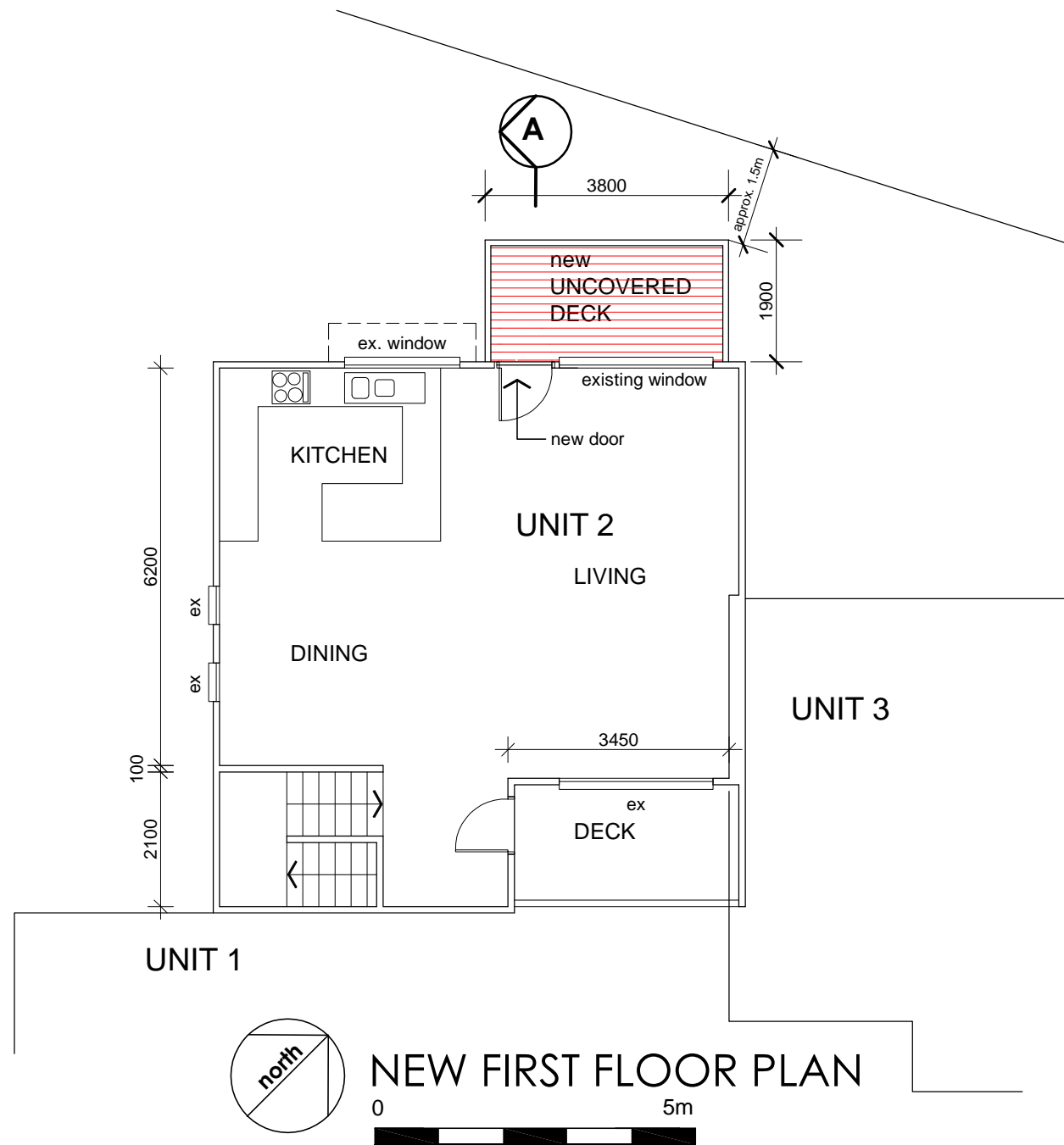

Issued under the Environmental Planning and Assessment Act 1979

Approved Application No DA 22/4975

Granted on the 3 June 2022

Signed Sandra Butler

Sheet No 3 of 9

B	amend Address	10.03.22
A	For approvals	18.01.22
no	amendment	date

**prg architects**

Paul R Gray Architect Pty Ltd ABN 37 112 557 963  
registered architect nsw 5883  
p. 02 6687 6930 mob. 0408876922  
a. 5b Mayo Court Lennox Head 2478  
e. info@prga.com.au  
w. www.prga.com.au

Alterations & new deck at  
Unit 2 Aspen Creek  
Lot 555 DP 1118421  
8b Chimneys Way Thredbo 2625

## FLOOR PLAN & SECTION

scale **1:100 at A3**  
job no **202154** dwg no **02**

Architects work is copyright in Whole and in part.  
Architects design drawings to be used only for the purpose of issue.

Do not scale the drawings. Refer any discrepancies to the Architect for clarification. The builder is to check and verify all dimensions prior to fabrication and / or erection.

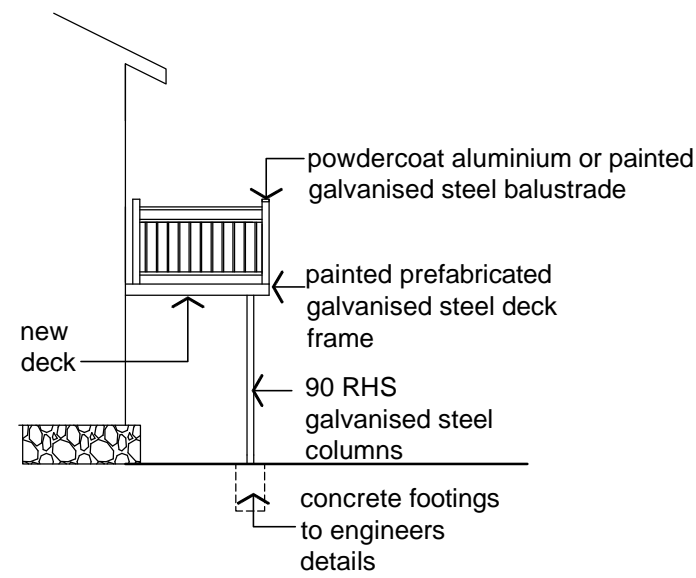

SIDE ELEVATION OF NEW DECK

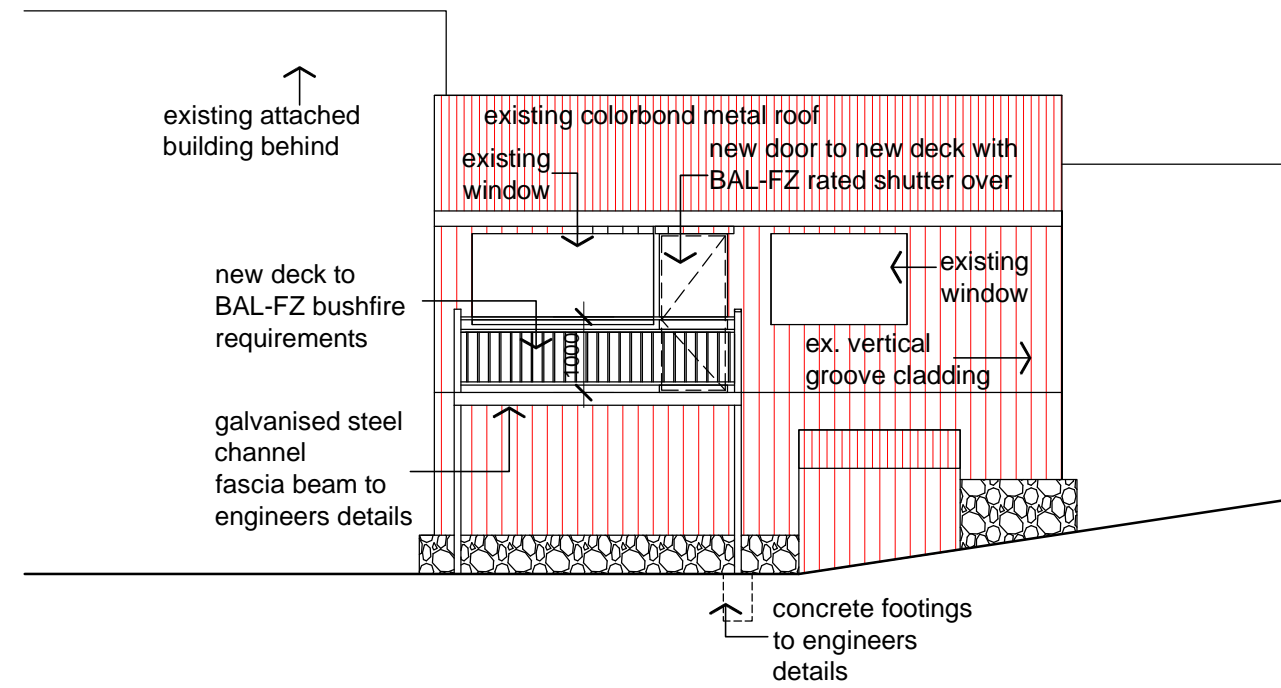

FRONT ELEVATION OF NEW DECK

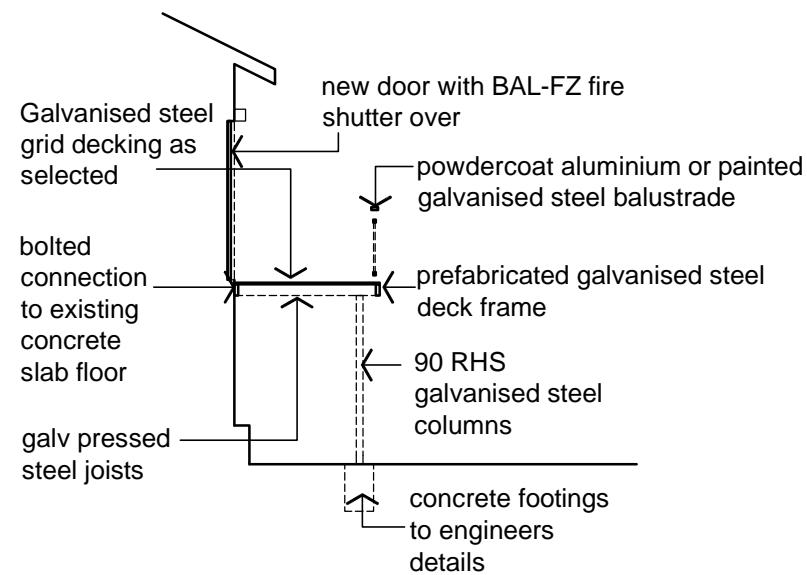

SECTION A



B	amend Address	10.03.22
B	Decking changed and shutter added	7.03.22
A	For approvals	18.01.22
no	amendment	date

**prg architects**

Paul R Gray Architect Pty Ltd ABN 37 112 557 963  
 registered architect nsw 5883  
 p. 02 6687 6930 mob. 0408876922  
 a. 5b Mayo Court Lennox Head 2478  
 e. info@prga.com.au  
 w. www.prga.com.au

Alterations & new deck at  
 Unit 2 Aspen Creek  
 Lot 555 DP 1118421  
 8b Chimneys Way Thredbo 2625

## ELEVATIONS & SECTION

scale **1:100 at A3**

job no **202154** dwg no **03**

Architects work is copyright in Whole and in part.  
 Architects design drawings to be used only for the purpose of issue.

Do not scale the drawings. Refer any discrepancies to the Architect for clarification. The builder is to check and verify all dimensions prior to fabrication and / or erection.



Department of Planning  
and Environment

Issued under the Environmental Planning and Assessment Act 1979

Approved Application No DA 22/4975

Granted on the 3 June 2022

Signed Sandria Butler

Sheet No 4 of 9